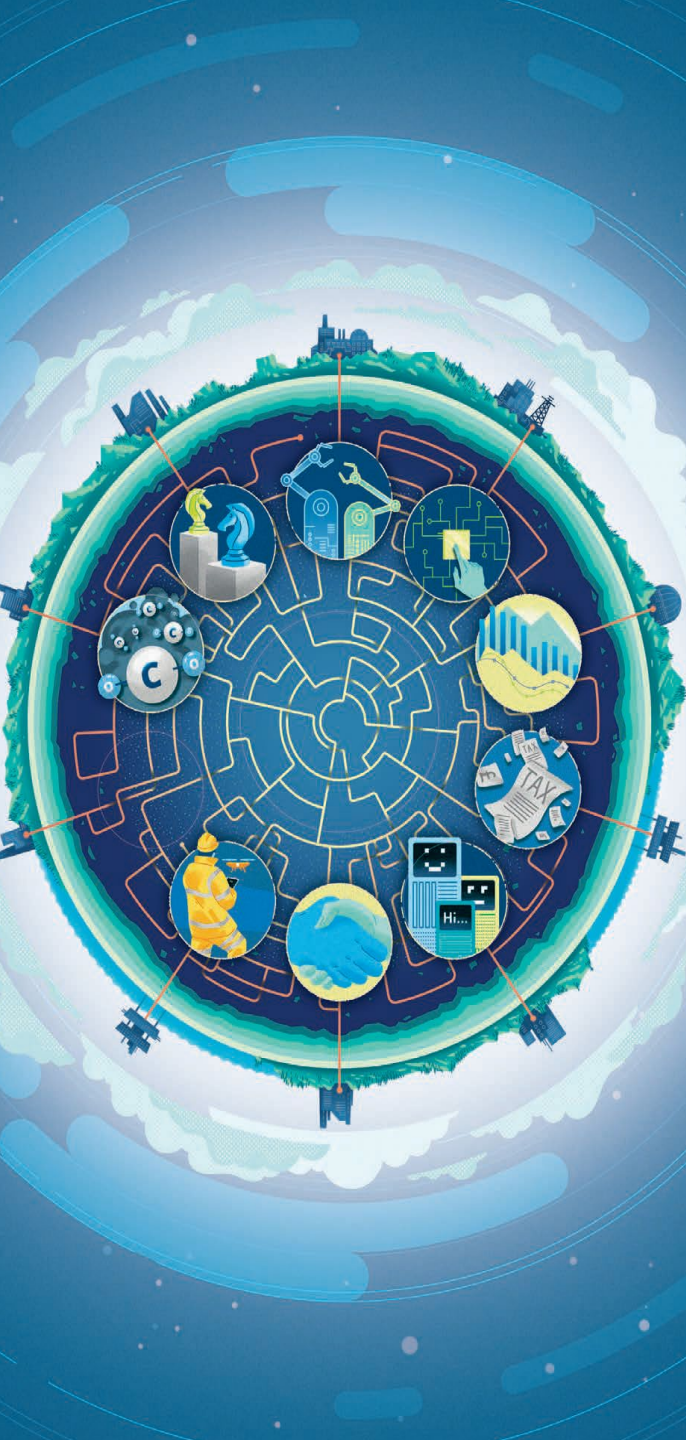

Tracking the Trends 2020

1. **The social investor**
   Embedding value beyond compliance into corporate DNA

2. **Getting partnerships and joint ventures right**
   Looking beyond structure to governance

3. **Seize opportunity amid uncertainty**
   Why miners should prepare for the next downturn now

4. **Dynamically managing risk**
   From risk registers to strategic risk management

5. **The path to decarbonization**
   Miners' role in reducing emissions

6. **On the road towards intelligent mining**
   Reviewing lessons learned

7. **Modernizing back-end systems**
   Considerations around cloud, cyber, and revitalizing the core

8. **The intersection of talent and community**
   Proactively planning for the social impact of digital

9. **Leadership in an Industry 4.0 world**
   Preparing to manage the mining workforce of the future

10. **Tax tribulations**
    Concerns over "transfer mispricing" puts miners in the spotlight